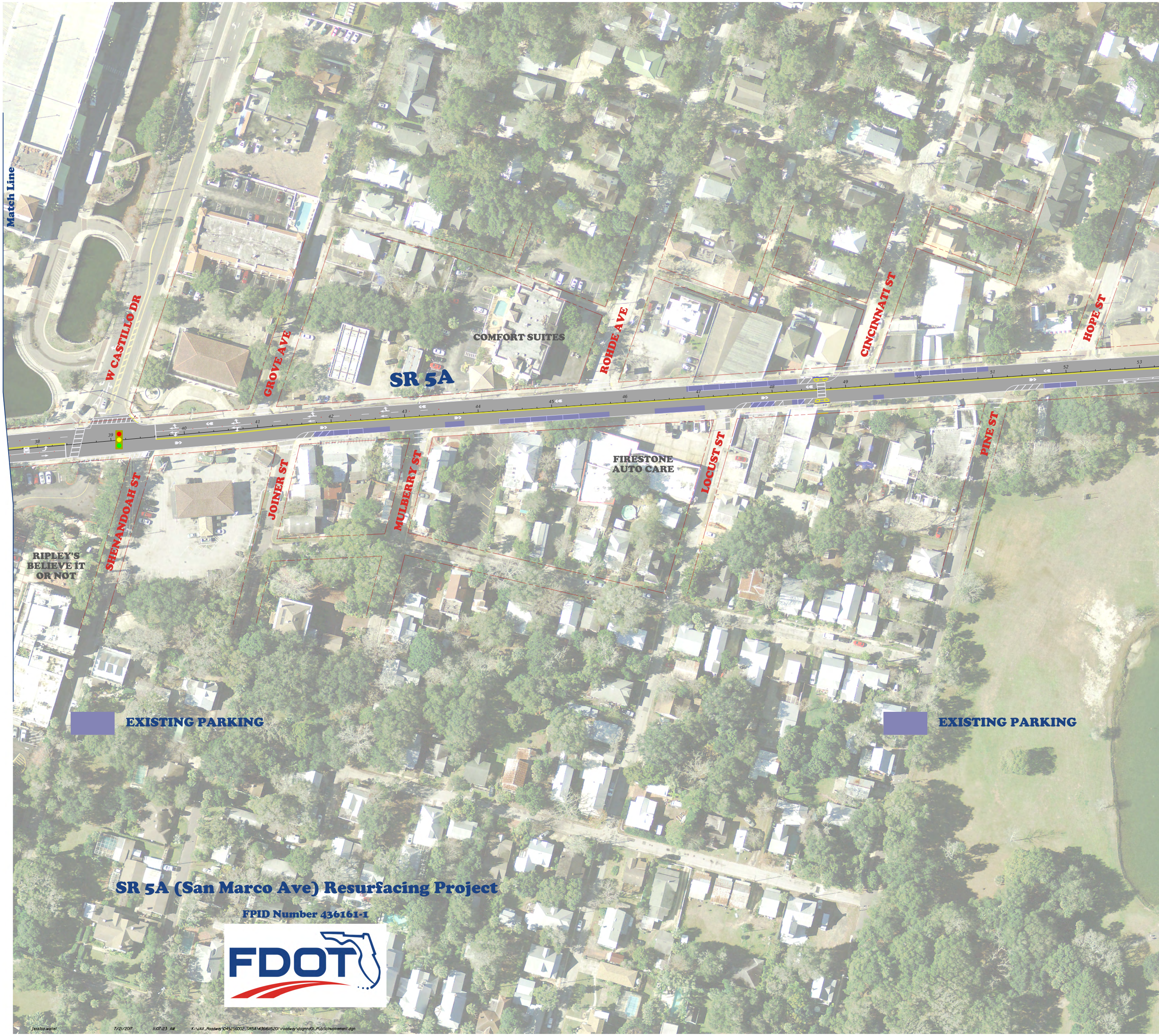
Match Line
W CASTILLO DR
GROVE AVE
COMFORT SUITES
ROHDE AVE
CINCINNATI ST
HOPE ST
SR 5A
38
39
40
41
42
43
44
45
46
47
48
49
50
51
52
53
SHENANDOAH ST
JOINER ST
MULBERRY ST
FIRESTONE AUTO CARE
LOCUST ST
PINE ST
RIPLEY'S BELIEVE IT OR NOT

▬ **EXISTING PARKING**

▬ **EXISTING PARKING**

SR 5A (San Marco Ave) Resurfacing Project

FPID Number 436161-1

FDOT

Jessica.wallet 7/21/2017 11:07:23 AM K:\JAX_Roadway\045256002_SR5A\436161152011\roadway\dsgnrd01_PublicInvolvement.dgn

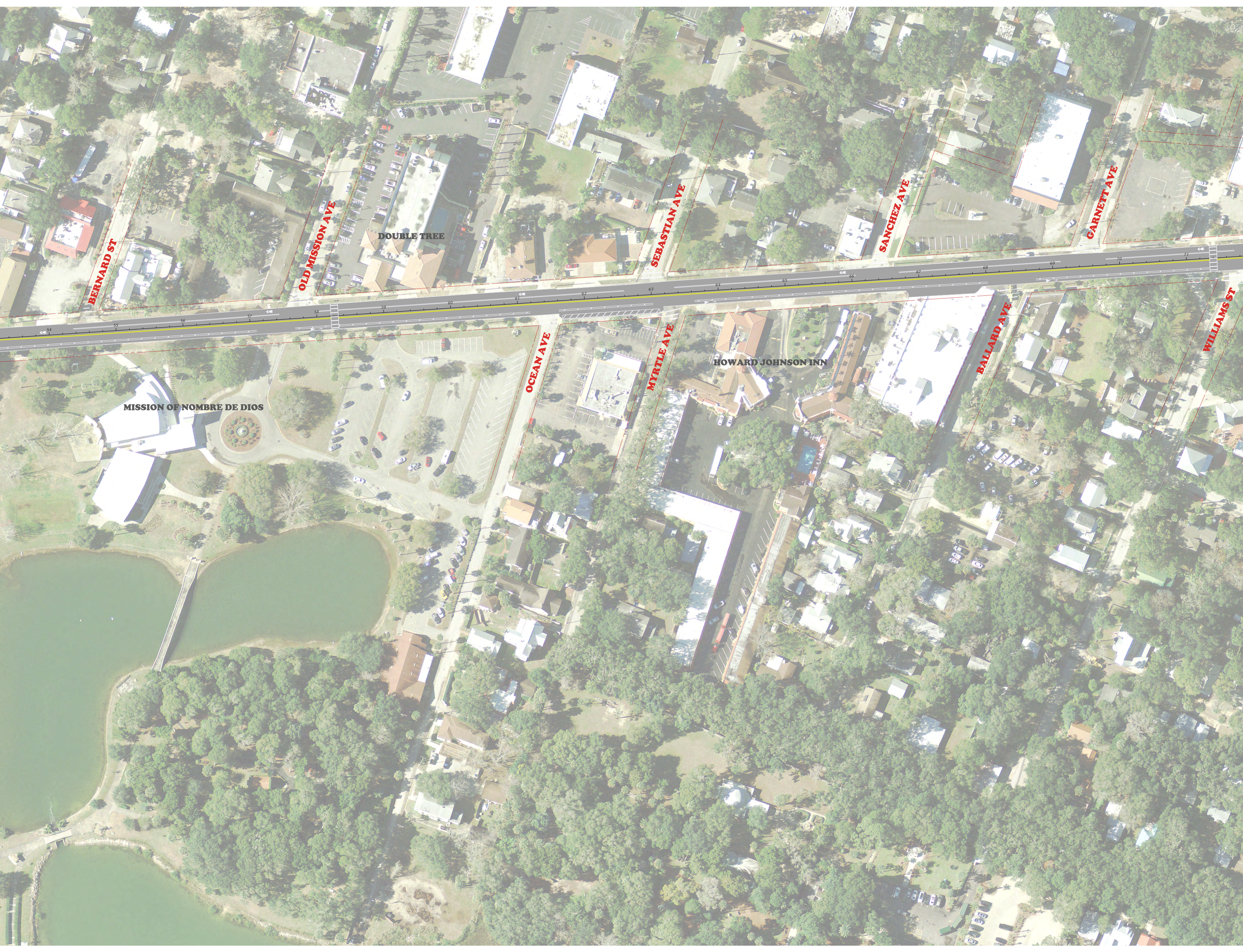
BERNARD ST
OLD MISSION AVE
DOUBLE TREE
SEBASTIAN AVE
SANCHEZ AVE
GARNETT AVE
OCEAN AVE
MYRTLE AVE
HOWARD JOHNSON INN
BALLARD AVE
WILLIAMS ST
MISSION OF NOMBRE DE DIOS
54
55
56
57
58
59
60
61
62
63
64
65
66
67
68
69
70
71

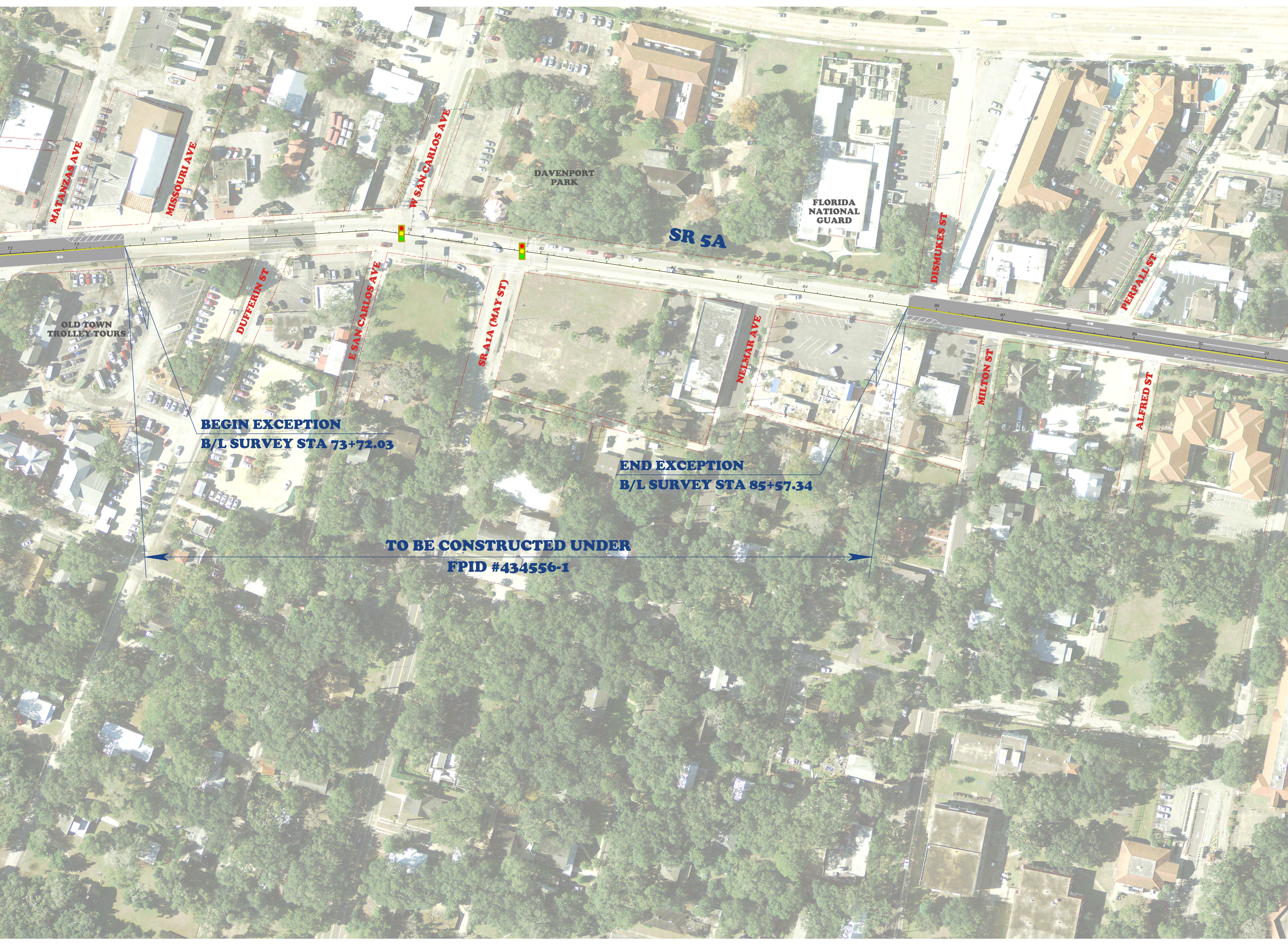
MATANZAS AVE
MISSOURI AVE
W SAN CARLOS AVE
DAVENPORT PARK
FLORIDA NATIONAL GUARD
SR 5A
DISMUKES ST
PERPALL ST
OLD TOWN TROLLEY TOURS
DUFFERIN ST
E SAN CARLOS AVE
SR A1A (MAY ST)
NELMAR AVE
MILTON ST
ALFRED ST

BEGIN EXCEPTION
B/L SURVEY STA 73+72.03

END EXCEPTION
B/L SURVEY STA 85+57.34

TO BE CONSTRUCTED UNDER
FPID #434556-1

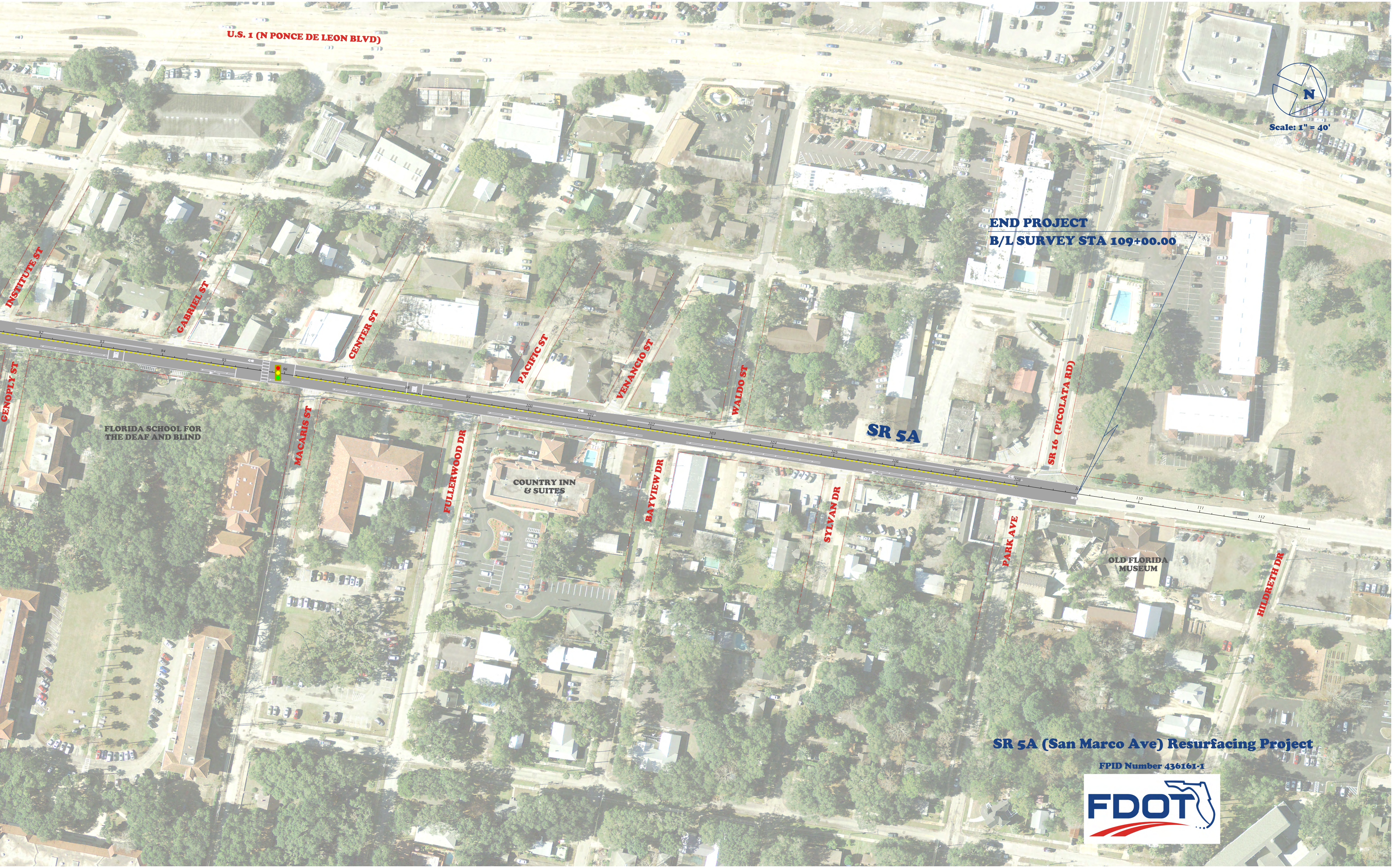
U.S. 1 (N PONCE DE LEON BLVD)
N
Scale: 1" = 40'
END PROJECT
B/L SURVEY STA 109+00.00
INSTITUTE ST
GABRIEL ST
CENTER ST
PACIFIC ST
VENANCIO ST
WALDO ST
SR 16 (PICOLATA RD)
SR 5A
GENOPLY ST
MACARIS ST
FLORIDA SCHOOL FOR THE DEAF AND BLIND
FULLERWOOD DR
COUNTRY INN & SUITES
BAYVIEW DR
SYLVAN DR
PARK AVE
OLD FLORIDA MUSEUM
HILDRETH DR

SR 5A (San Marco Ave) Resurfacing Project

FPID Number 436161-1

FDOT